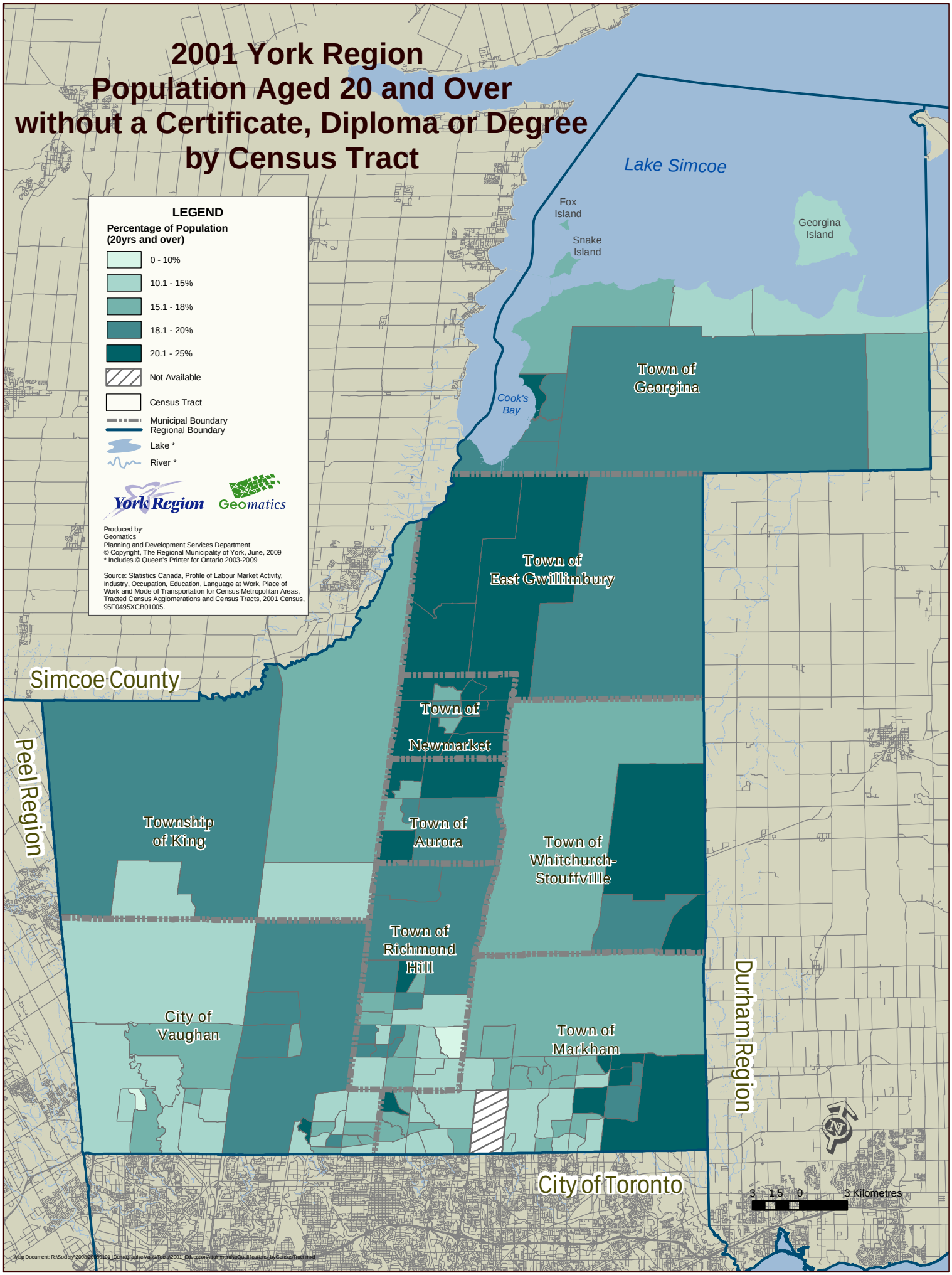2001 York Region Population Aged 20 and Over without a Certificate, Diploma or Degree by Census Tract