# TWO ROUTES BEING CONSIDERED:
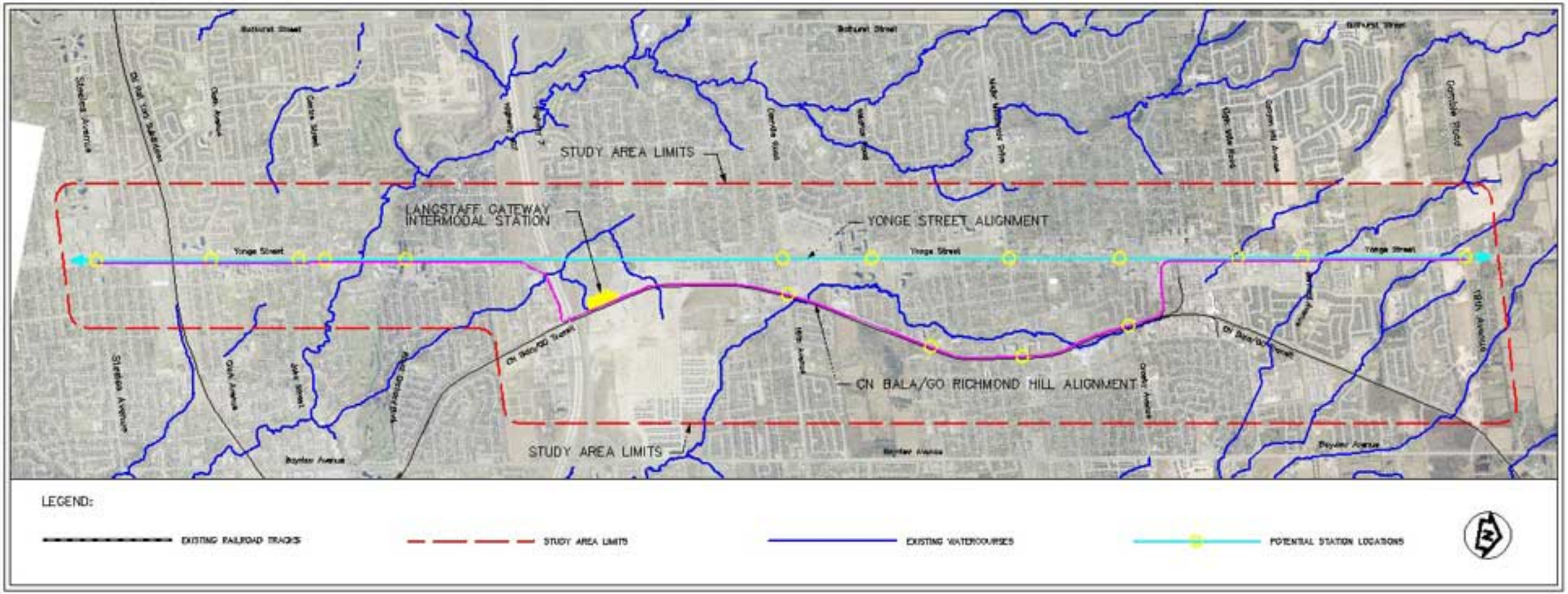
- YONGE STREET ONLY
- YONGE STREET AND CN BALA/GO RICHMOND HILL LINE