Nokiidaa Trail - Aurora South

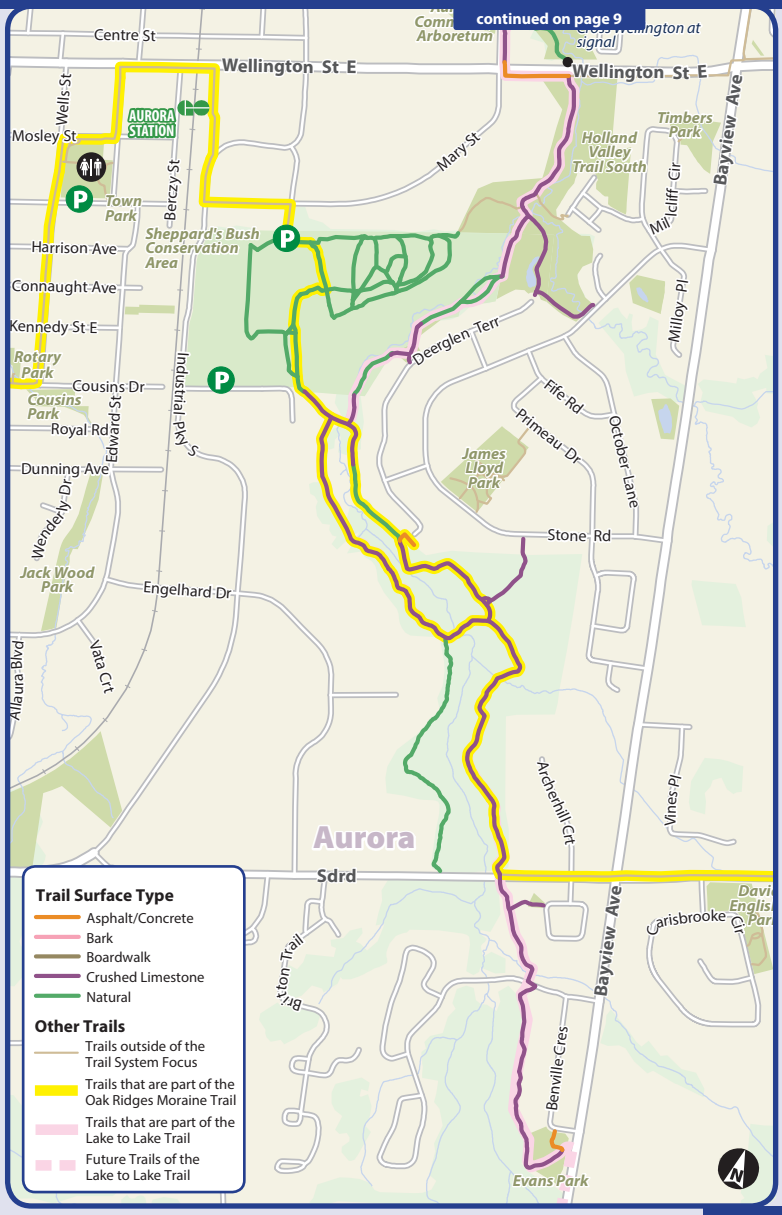

0 500 m - Average walking time 8 minutes